

How to Prevent Grossing Nightmares

Emma Elizabeth Furth, M.D.

Professor of Pathology and Laboratory Medicine

Hospital of the University of Pennsylvania



Perelman
School of Medicine
UNIVERSITY of PENNSYLVANIA

@emma_furth



My Nightmares

- I don't know what I don't know.
- Can't see the forest for the trees.
- Goldilocks.
- Mono-color jigsaw puzzles with 10^{100} pieces.
- My resident sign out consists of 100 trays (100*20 slides = 2000 slides).
- Sections of a LAMN with mucin on the surface.

“Solution(s)”

- Understand and Teach.
- Serve as Role Models.
- Acknowledge, Embrace and Harness Ambiguity.

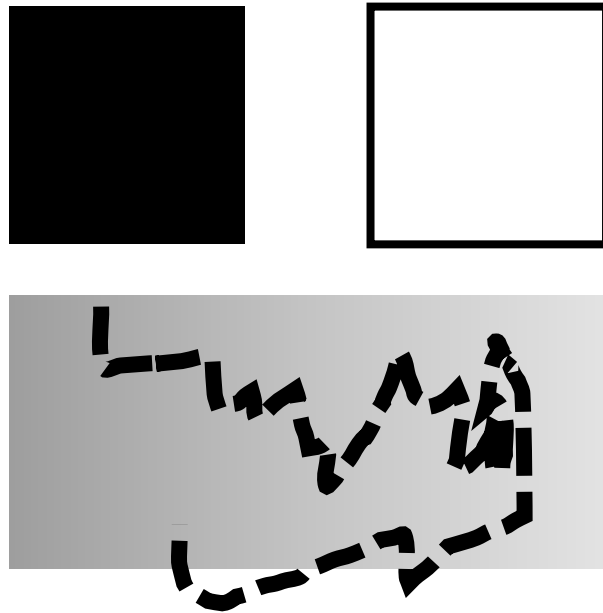

Understand THE Importance of the Gross Specimen

- Proper handling is critical for patient care.
- Its importance seems to have been unfortunately diminished over time.
- It harbors key diagnostic elements which can not be replaced by microscopic examination.

Teaching Points: Think and Understand

- Check paper work.
- • Formulate the questions to be answered.
- Know the anatomy.
- Document.
- Observe and understand.

Critical Thinking

- Ask “why.”
- Challenge assumptions.

LAMNs and Mucin: T4??????????



LAMNs and Mucin: T4????????????



LAMNs and Mucin: “Hack”

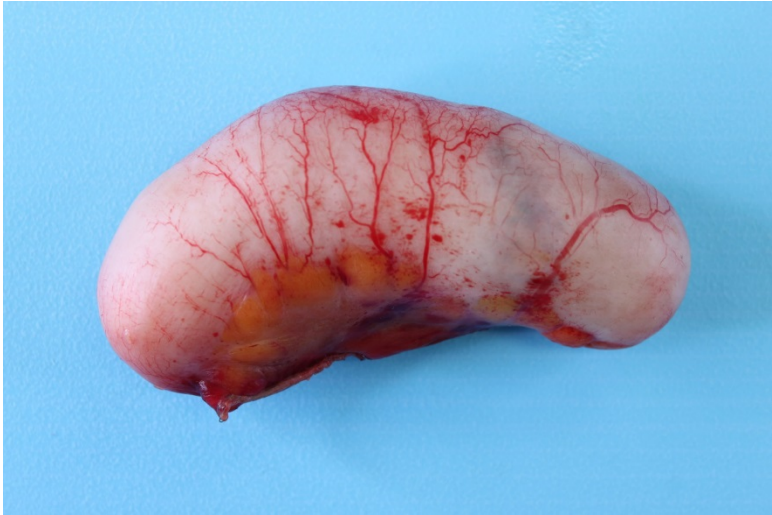

LAMNs and Mucin: “Hack” 1. Ink

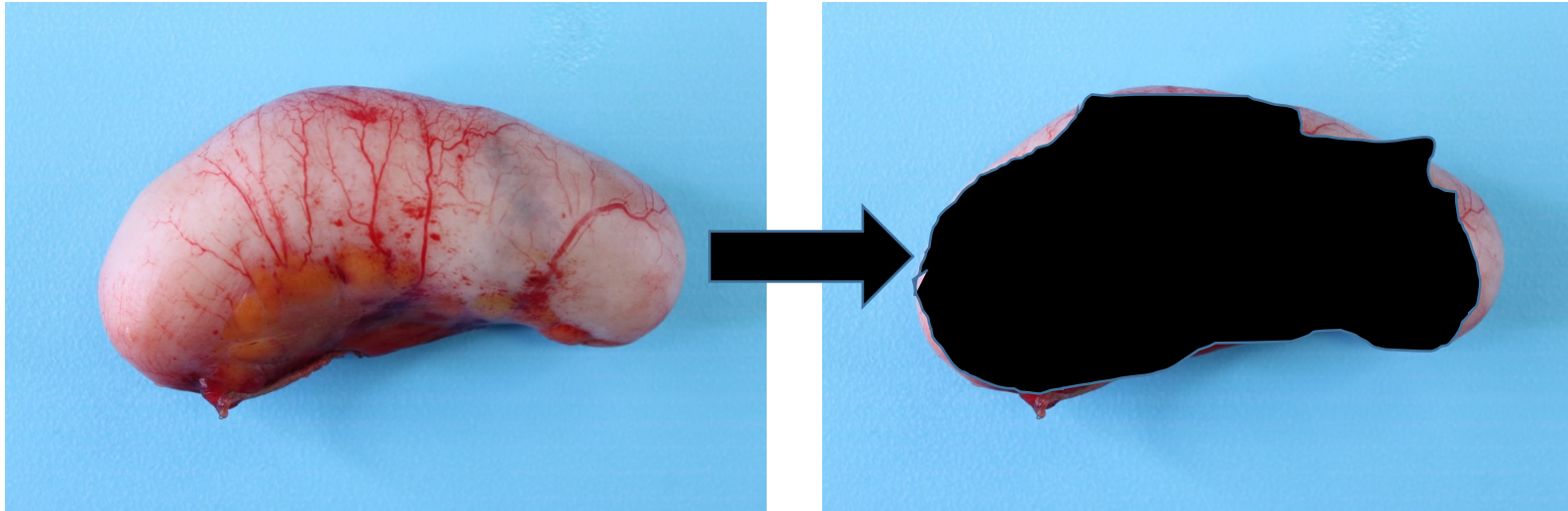

LAMNs and Mucin: “Hack” 2. Spray with Acid

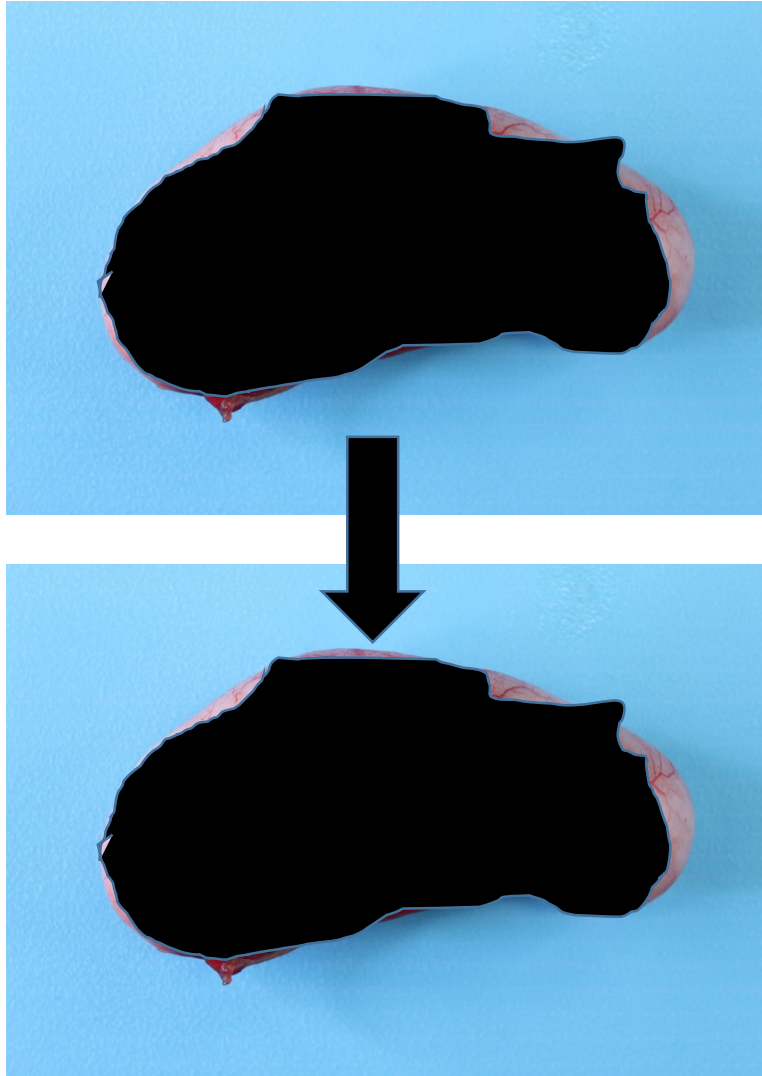

LAMNs and Mucin: “Hack” 3. Repeat

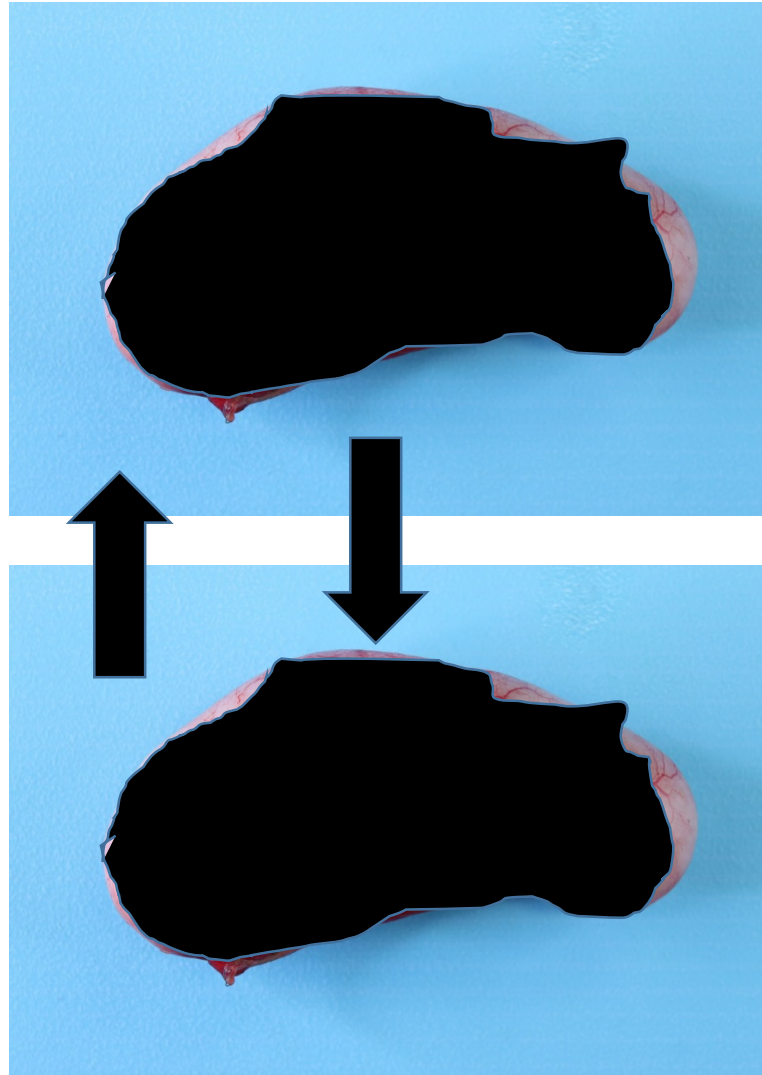

LAMNs and Mucin: “Hack” 3. Repeat

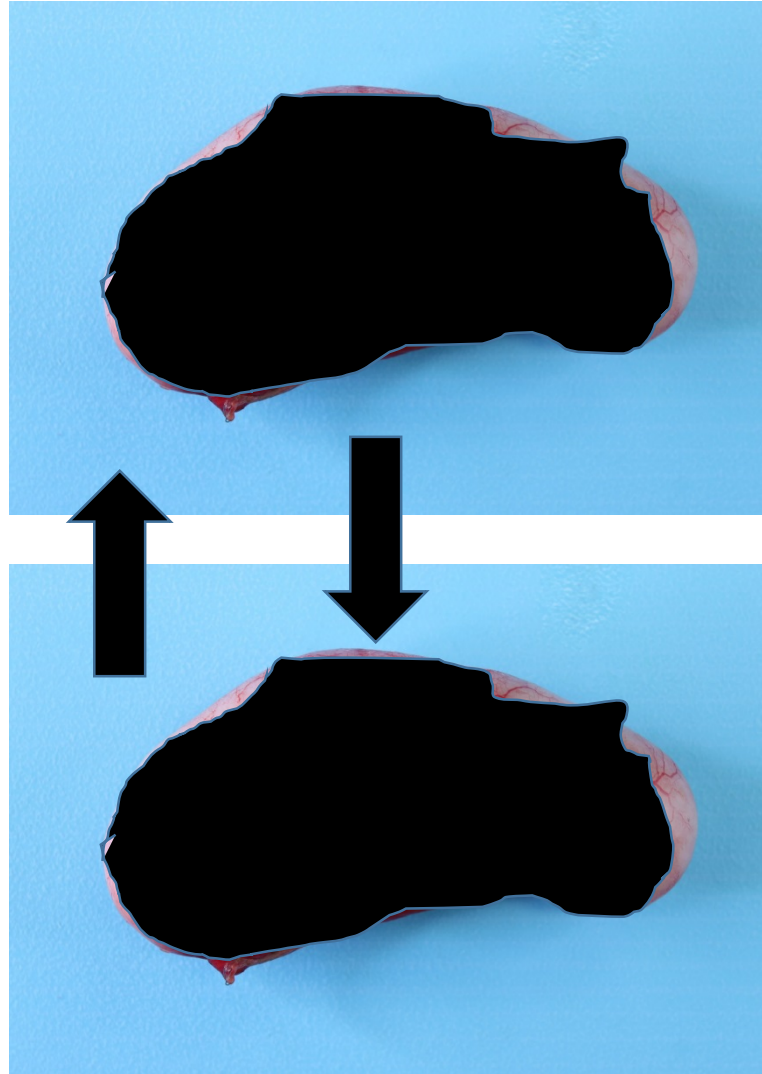
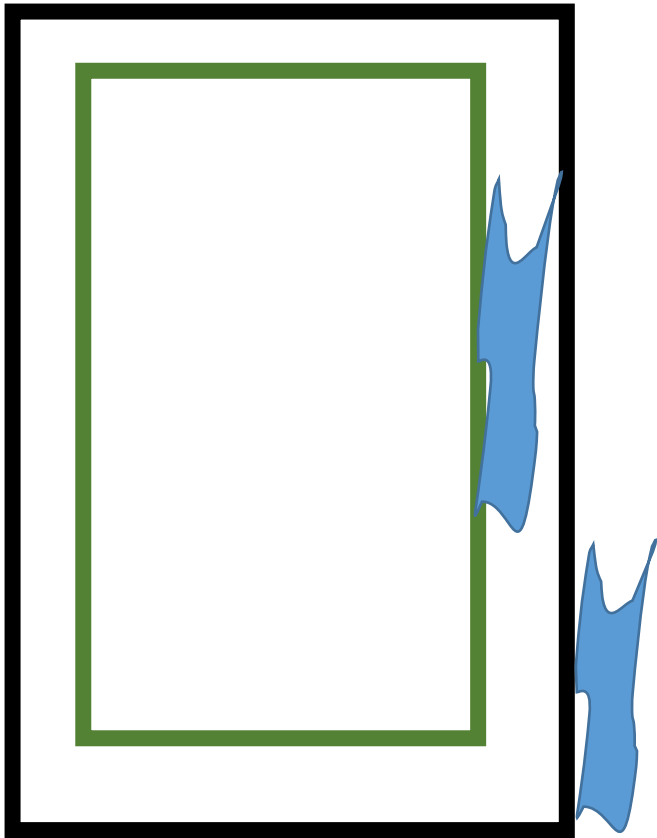

“How Many Sections?”



“How Many Sections?”

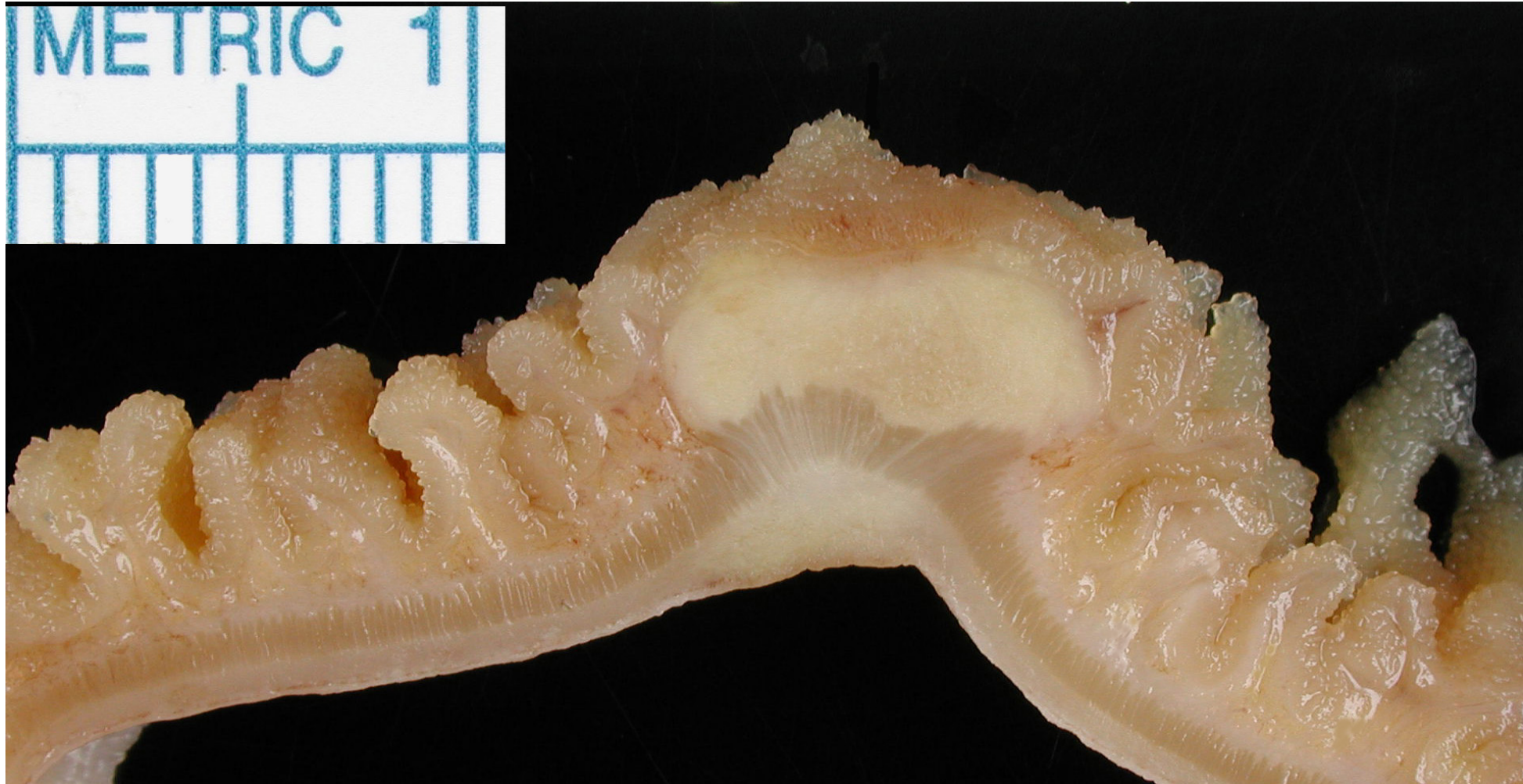

“How Many Sections?”: GAPPS

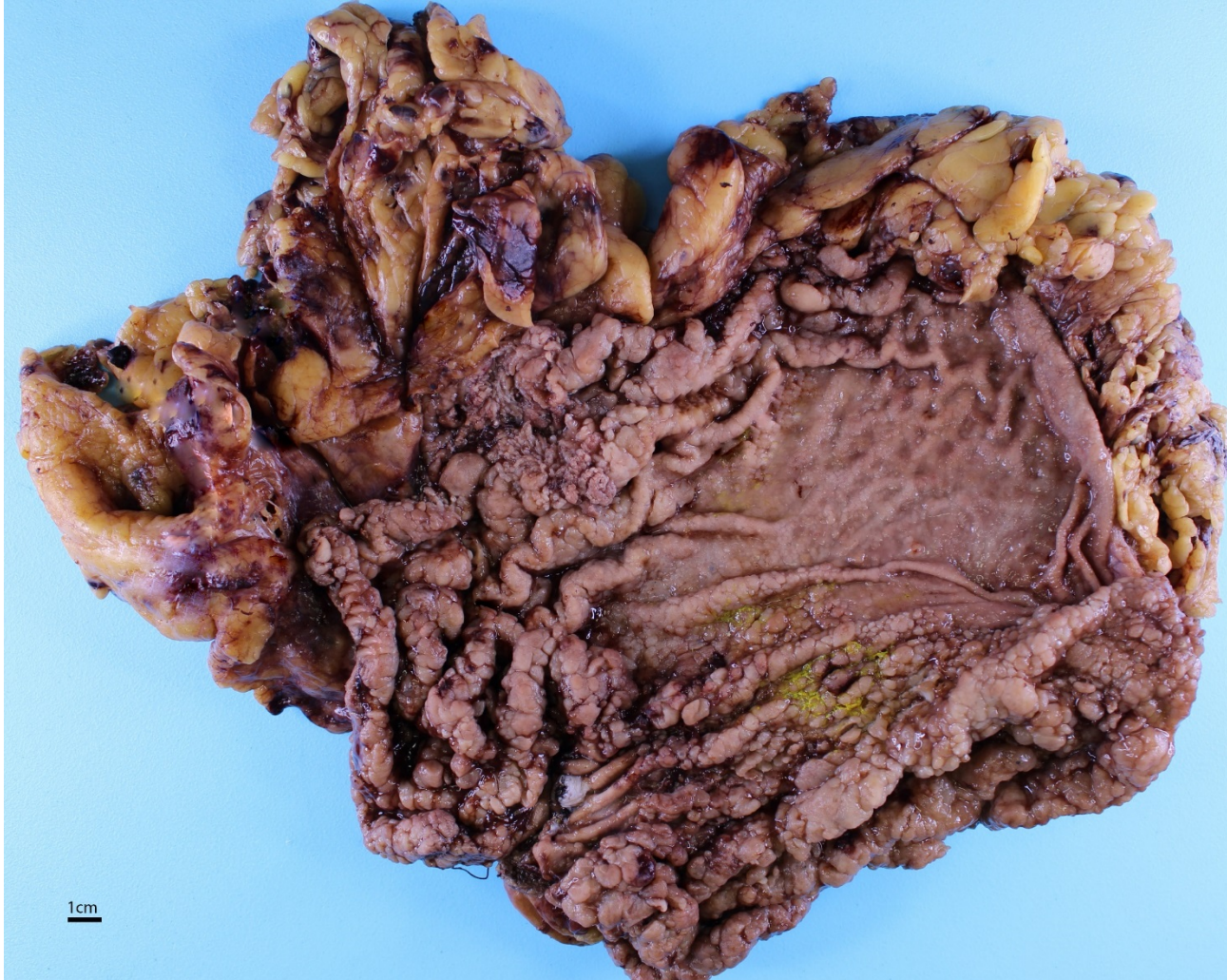

“How Many Sections?”: *CDH1* Germline Mutation

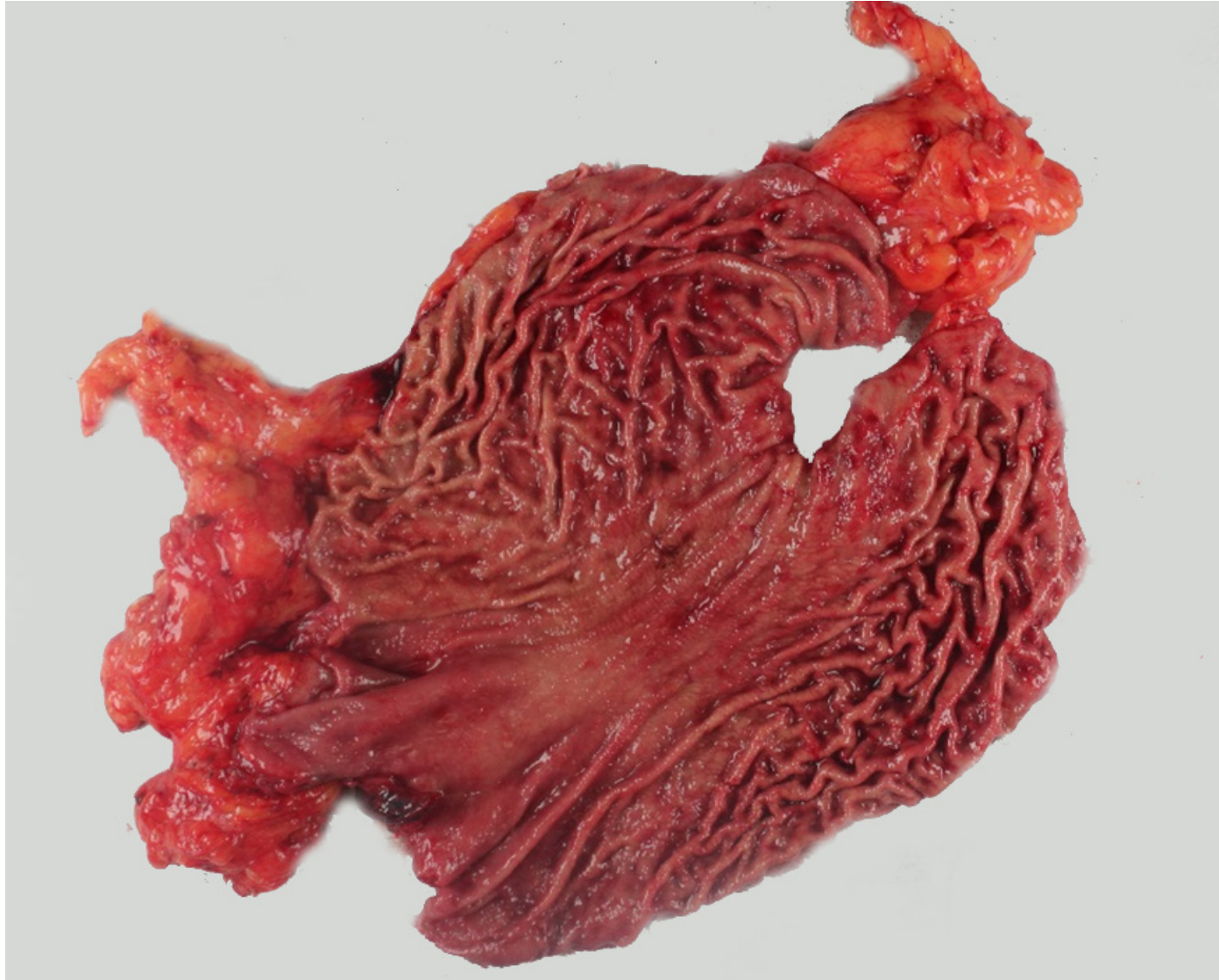

For prophylactic gastrectomy specimens from patients with germ-line pathogenic mutations in CDH1 which of the following best describes your usual practice for tissue submission of the stomach:

Answered: 90 Skipped: 3

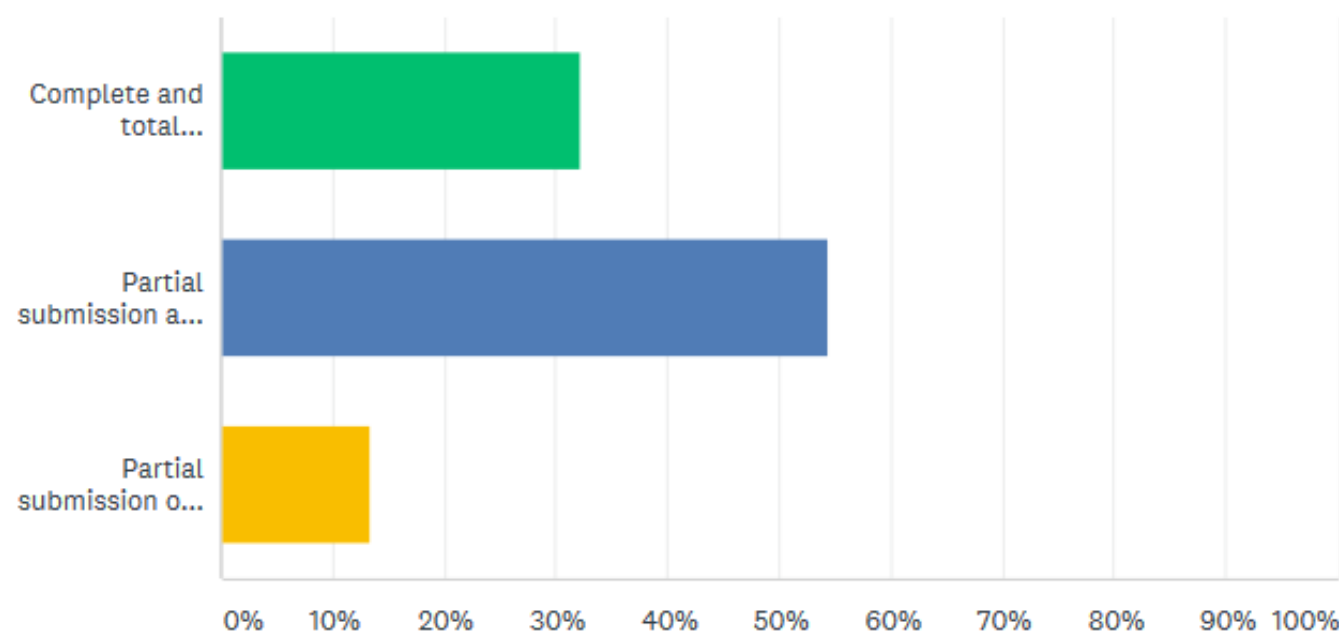

ANSWER CHOICES	RESPONSES	
Complete and total submission at the outset.	32.22%	29
Partial submission at first with continued submission until cancer is or is not found.	54.44%	49
Partial submission only regardless of the presence or absence of cancer.	13.33%	12
TOTAL		90

Considering lymph node assessment for tumor staging, which method best describes your usual practice for tissue submission:

Answered: 93 Skipped: 0

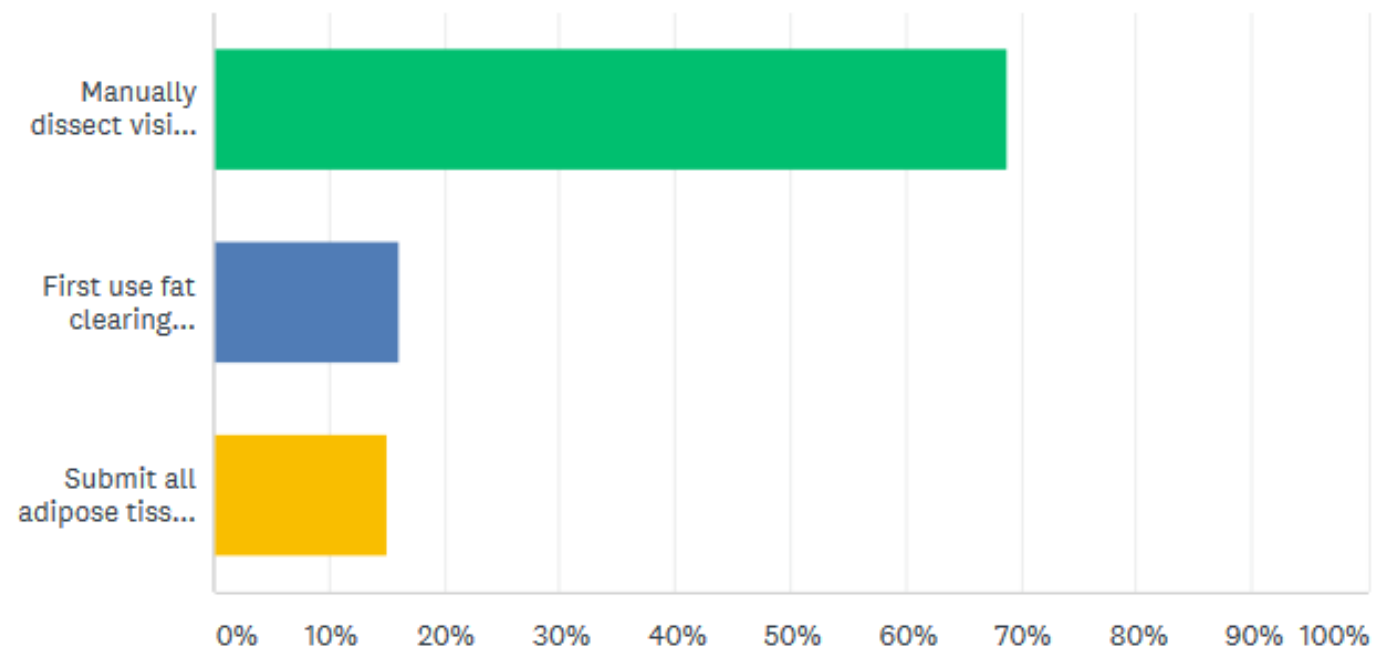

ANSWER CHOICES ▼	RESPONSES ▼	
▼ Manually dissect visible and/or palpable lymph nodes until you reach at least the lower limit of standard of care numbers.	68.82%	64
▼ First use fat clearing methods and then dissect as per the first answer choice (above).	16.13%	15
▼ Submit all adipose tissue in key areas known to have lymph nodes.	15.05%	14
TOTAL	93	

Grey Areas

- How many sections of a tumor to submit?
- Lymph node submission.
- Prophylactic gastrectomies.

Lymph Node Submission Modality Considerations

- Bias versus non-bias.
- Does size relate to probability of metastatic disease
e.g. “Choose the really big nodes because that’s where the money is!”
- If absolute number and/or % of positive lymph nodes is important then _____.

Mono-color Jigsaw:

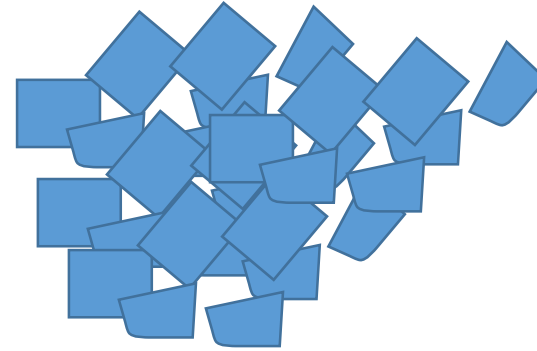
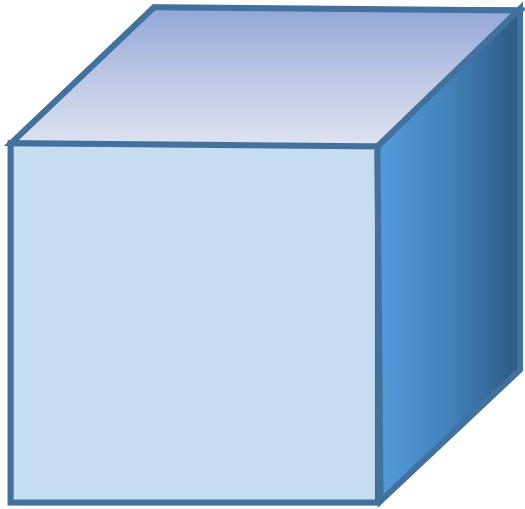

Mono-color Jigsaw: Serial Section Book Style

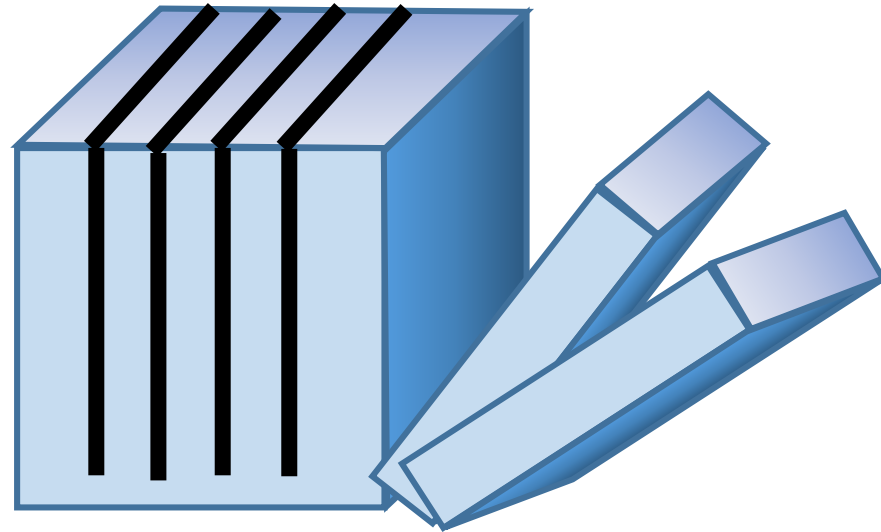
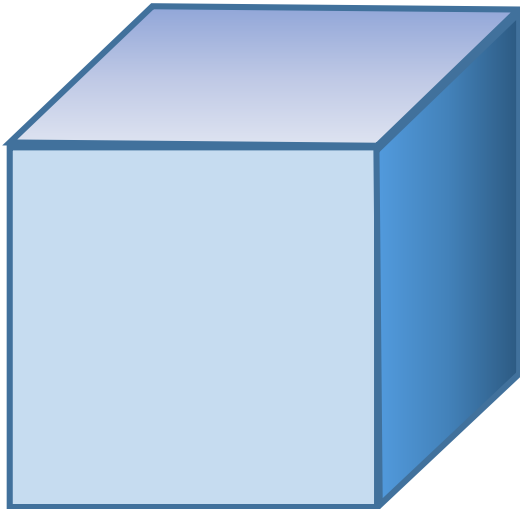
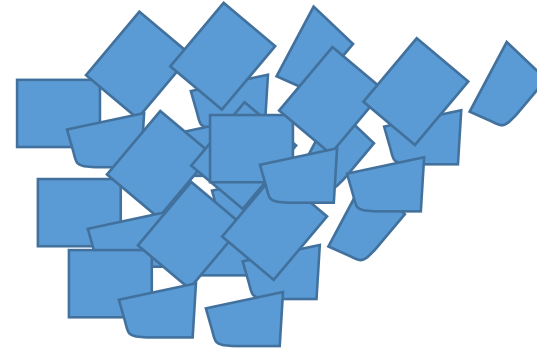
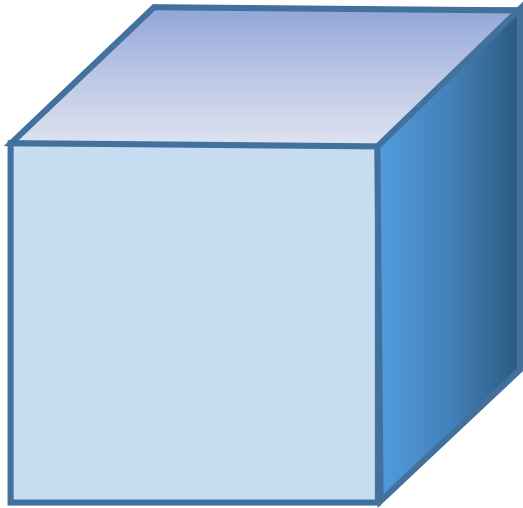

My resident sign out consists of 100 trays (100*20 slides = 2000 slides): Teach Normal Variants

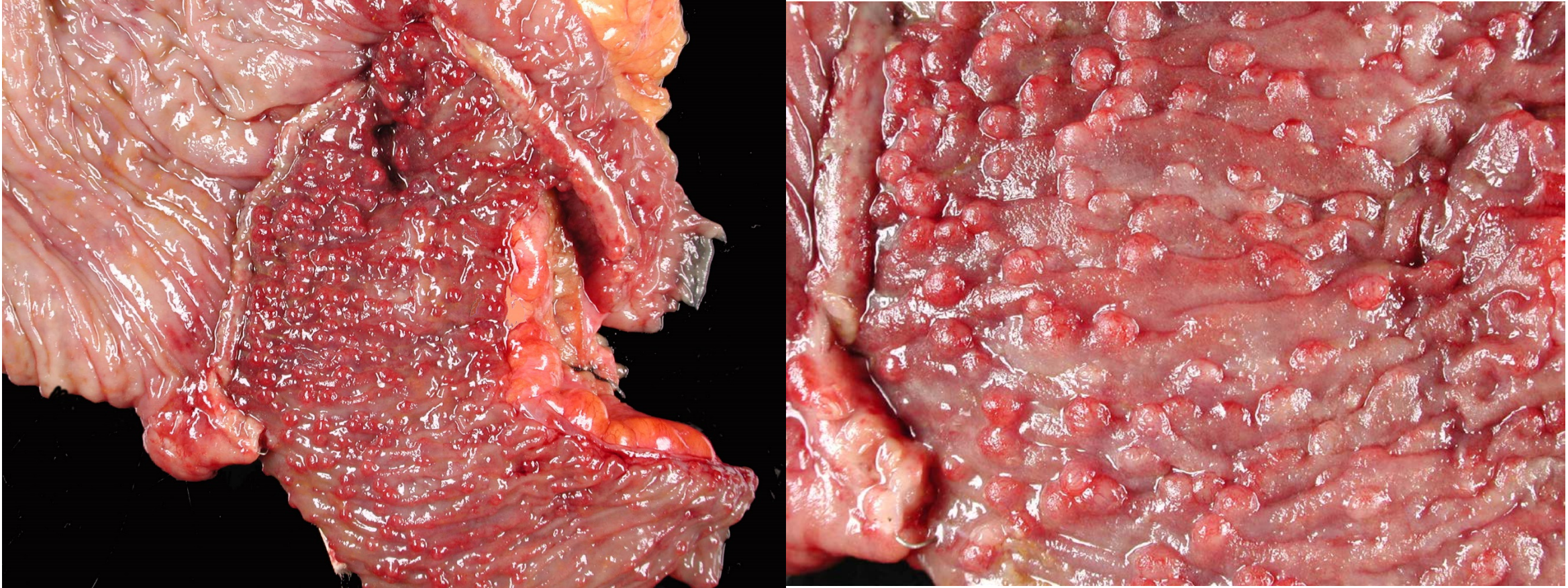

Terminal Ileum & Peyer Patches

My resident sign out consists of 100 trays (100*20 slides = 2000 slides): Logical Submission

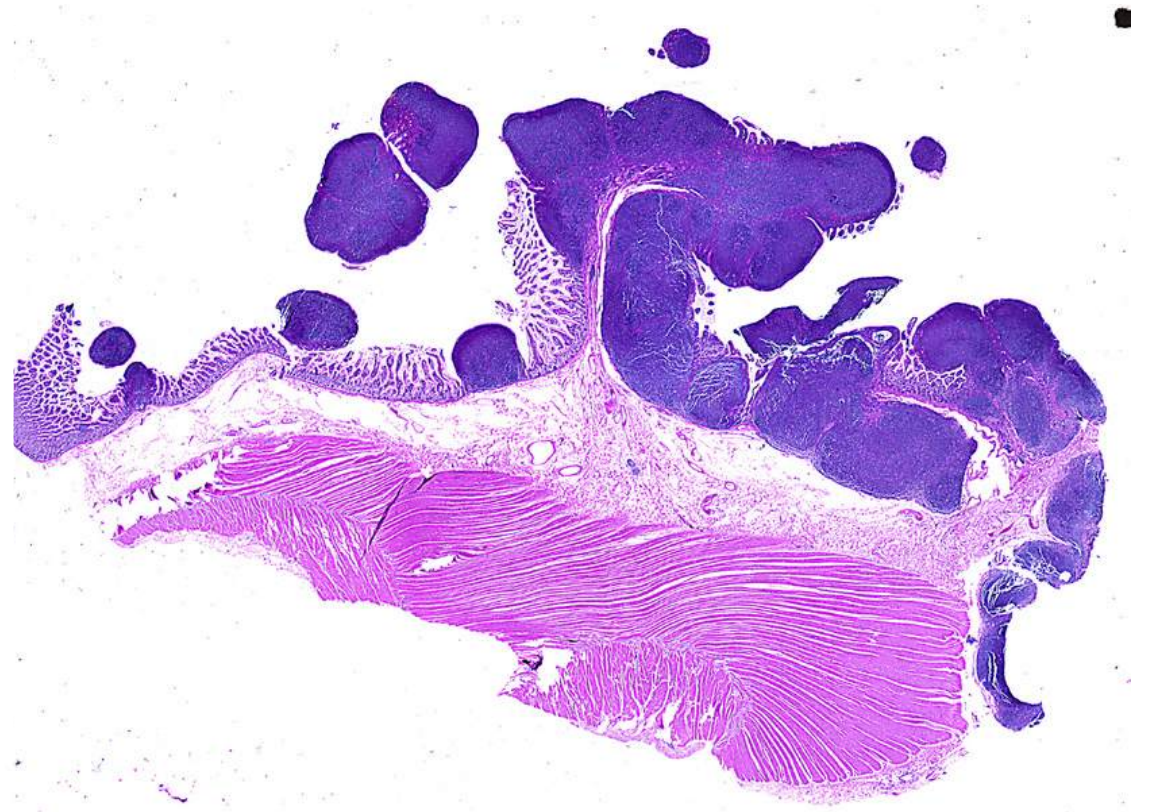

Follicular Lymphoma

Awake

- I don't know what I don't know: Insight
- The gross helps me see the forest for the trees.
- Goldilocks was right.
- Mono-color jigsaw puzzles with 10^{100} pieces should be avoided.
- My resident sign out consists of 100 trays (100*20 slides = 2000 slides) because we have 100 cases. (Still scared).
- Sections of a LAMN with mucin on the surface is truly a T4.